1876.

AMARANTHEN.

DANSMUSIK

FÖR

Pianoforte.

STOCKHOLM
Elkan & Schildknecht.
Fredsgatan № 17.

Pr. 1 Krona. 50 öre.

Kristiania, C. Warmuths Musikhandel.

Polonaise.

L. Berner.

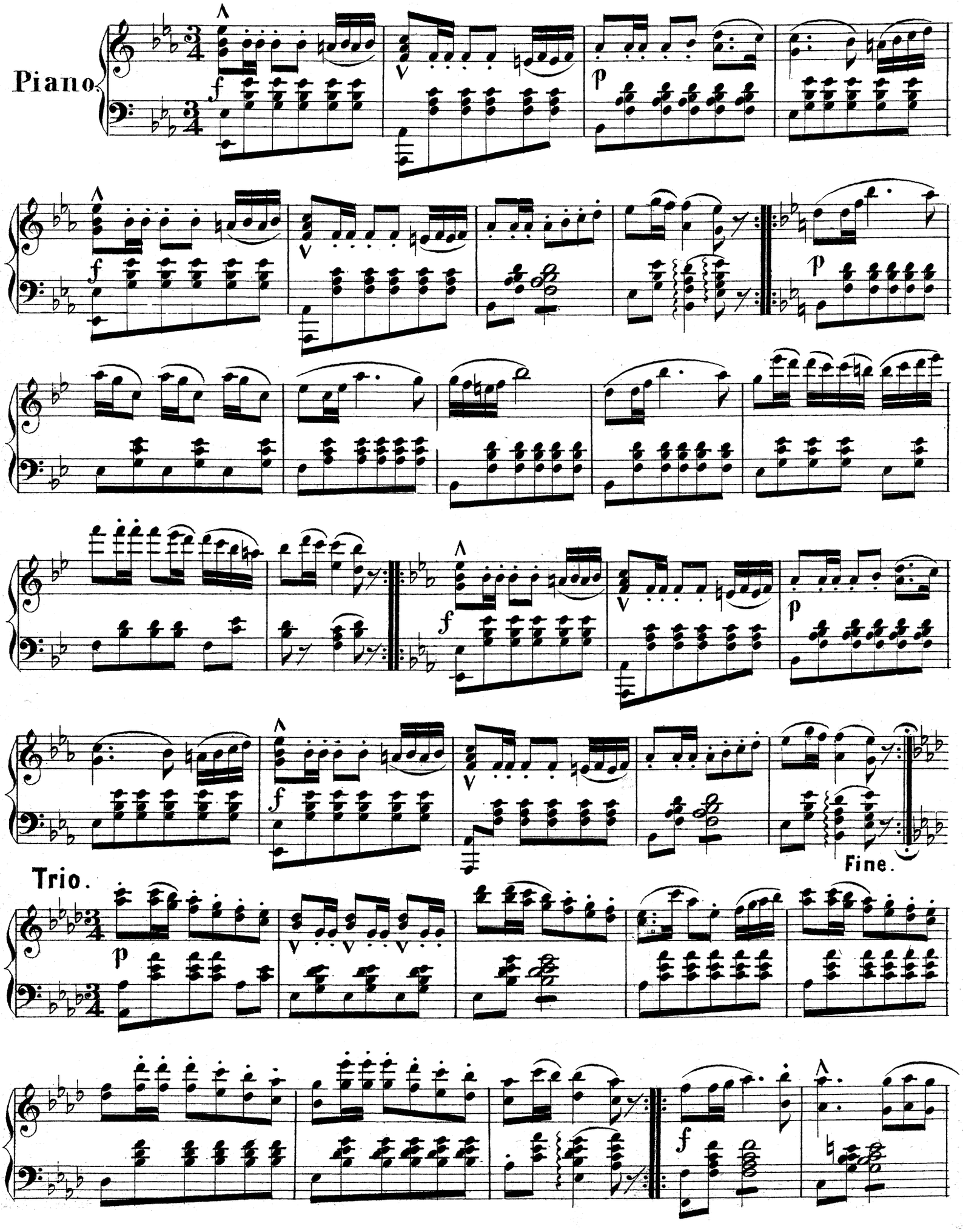

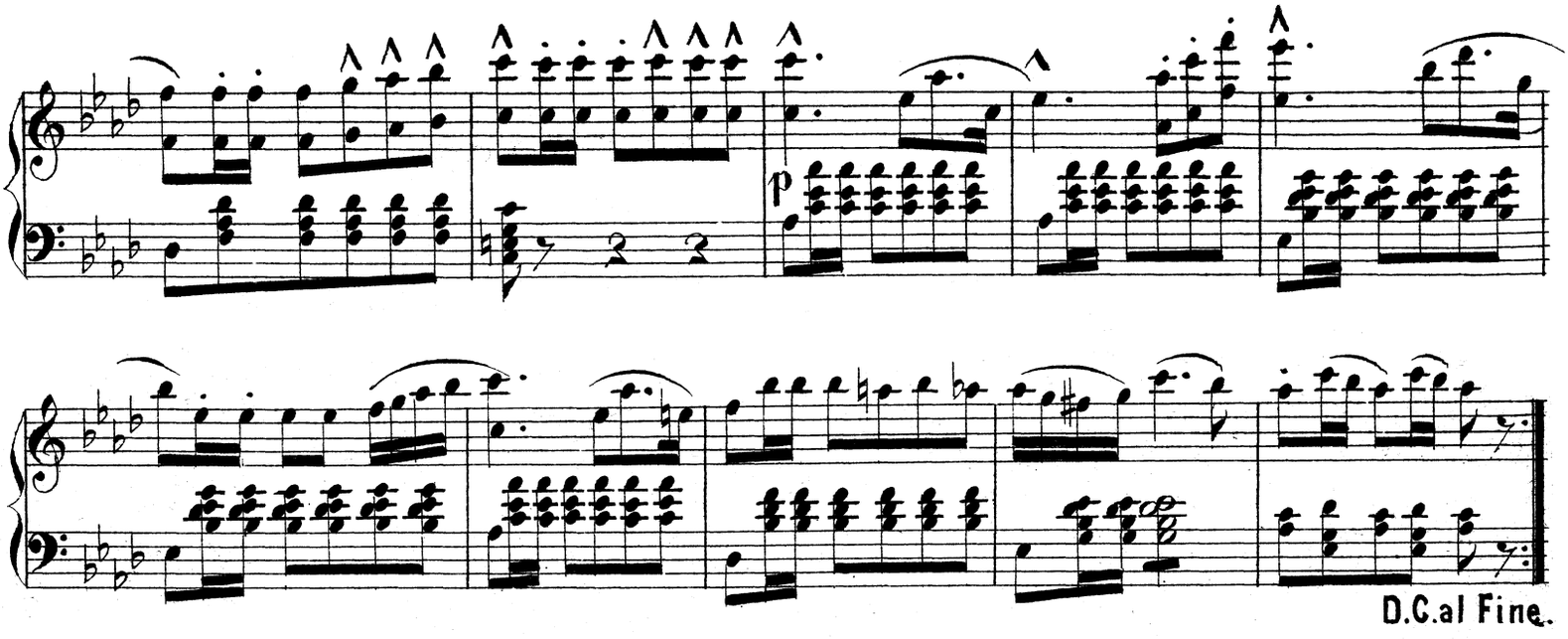

Minne från Covent-Garden.

VALS.

Joh. Strauss.

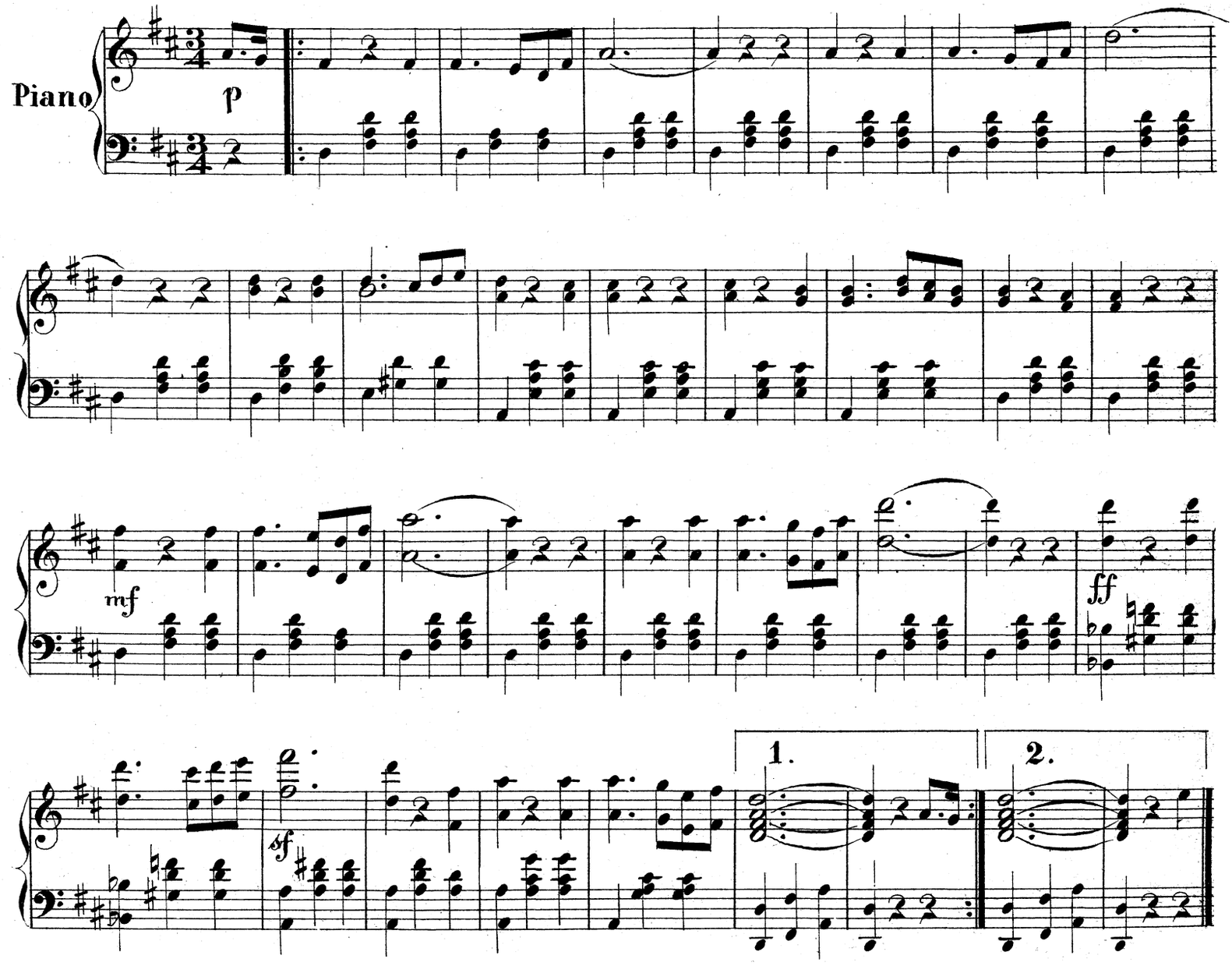

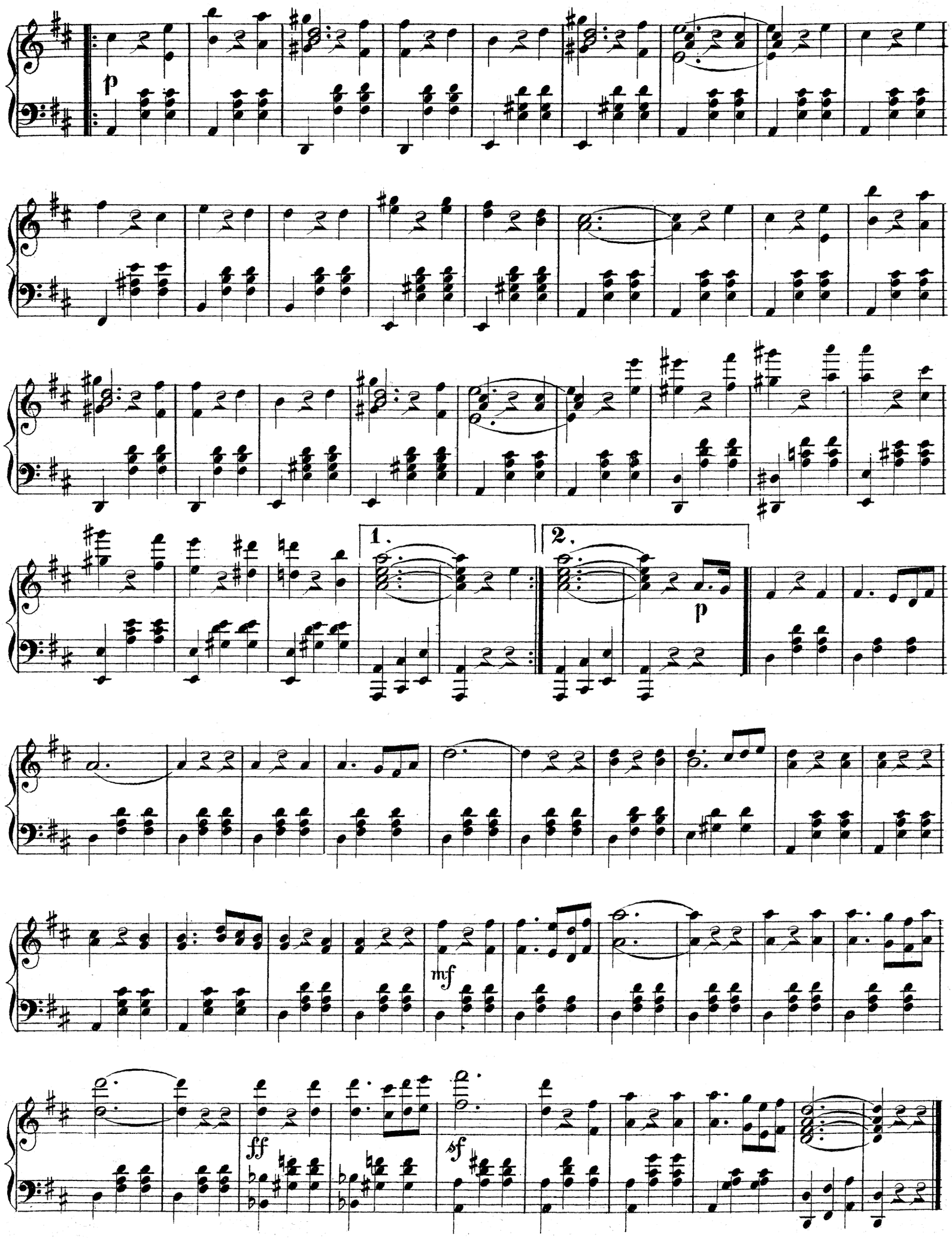
p
1.
2.
p
mf
ff
sf

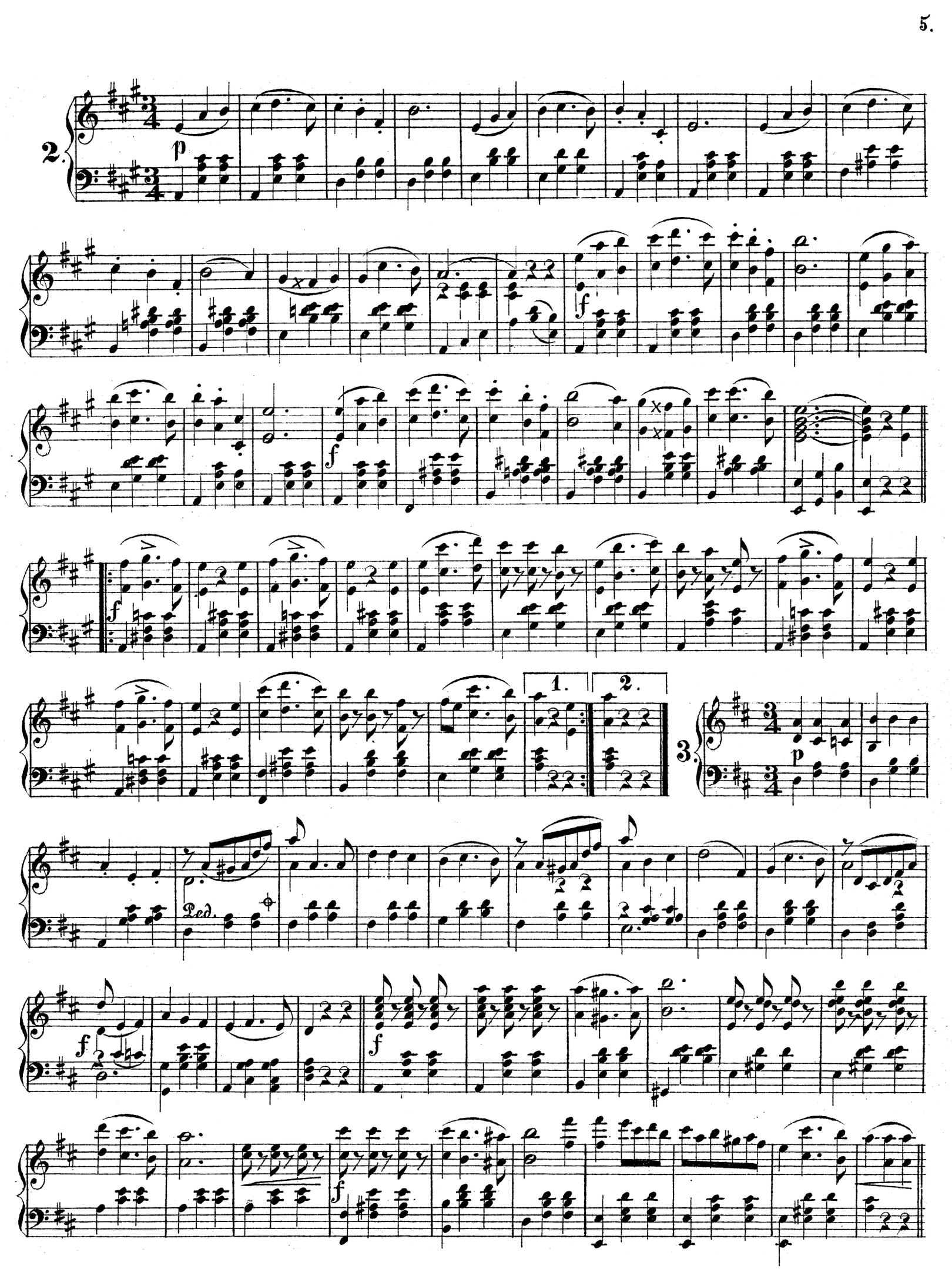
2.
p
f
f
f
f
1.
2.
3.
p
Ped.
f
f
f

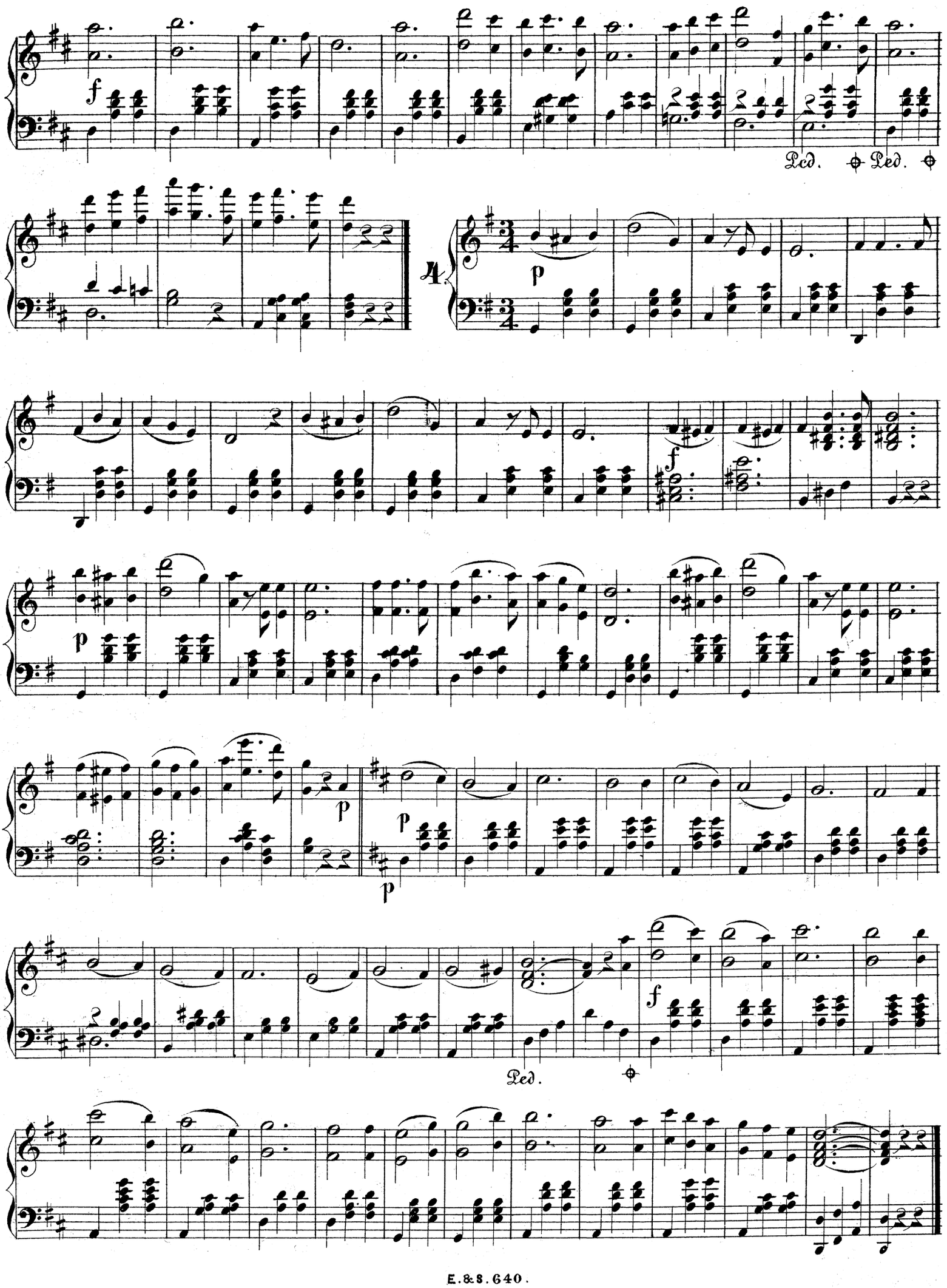
f
Ped. Ped.
4.
p
f
p
p
p
f
Ped.

Den lilla Postiljonen.

POLKA.

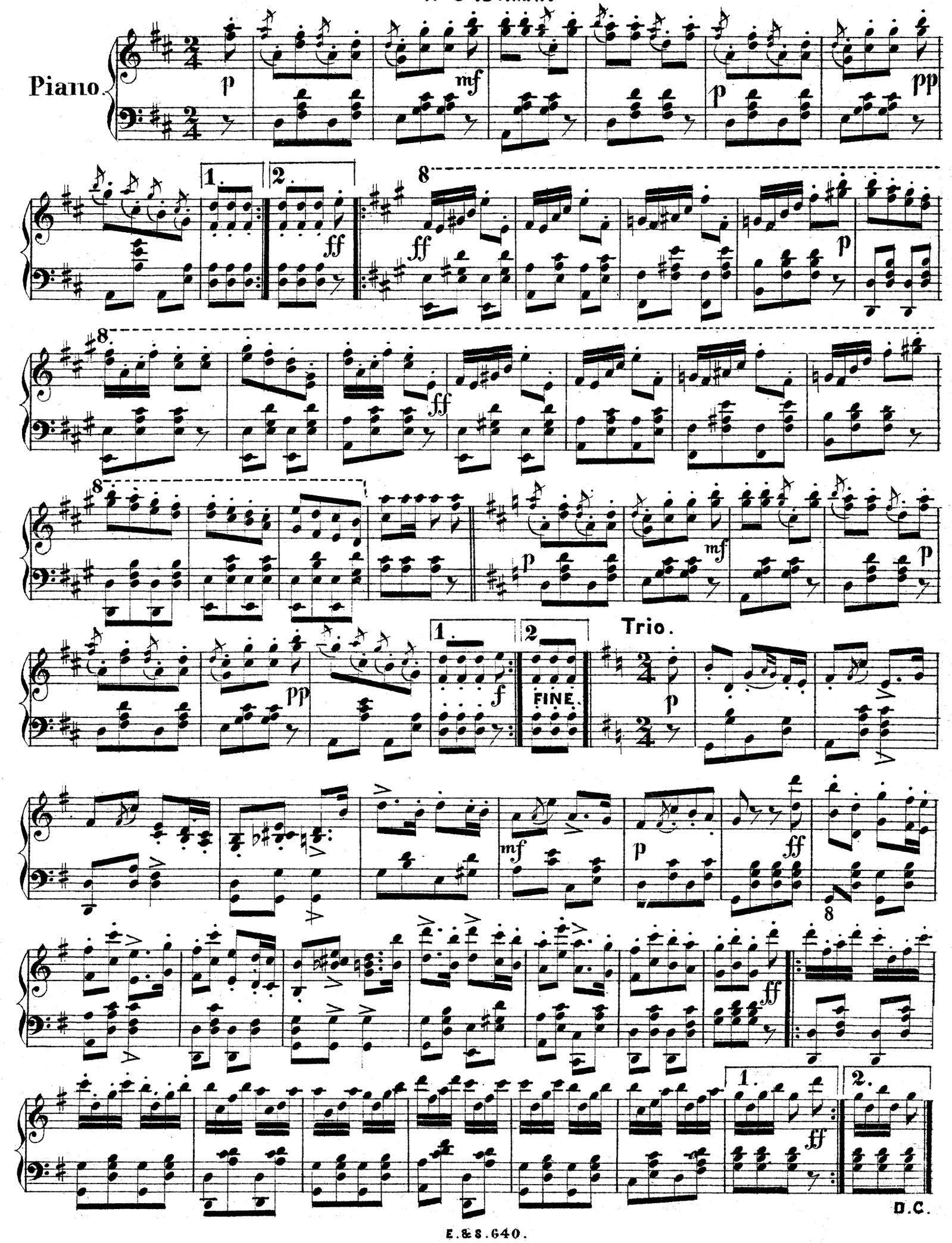

Française ur Op. Giroflé-Girofla

Lecocq.

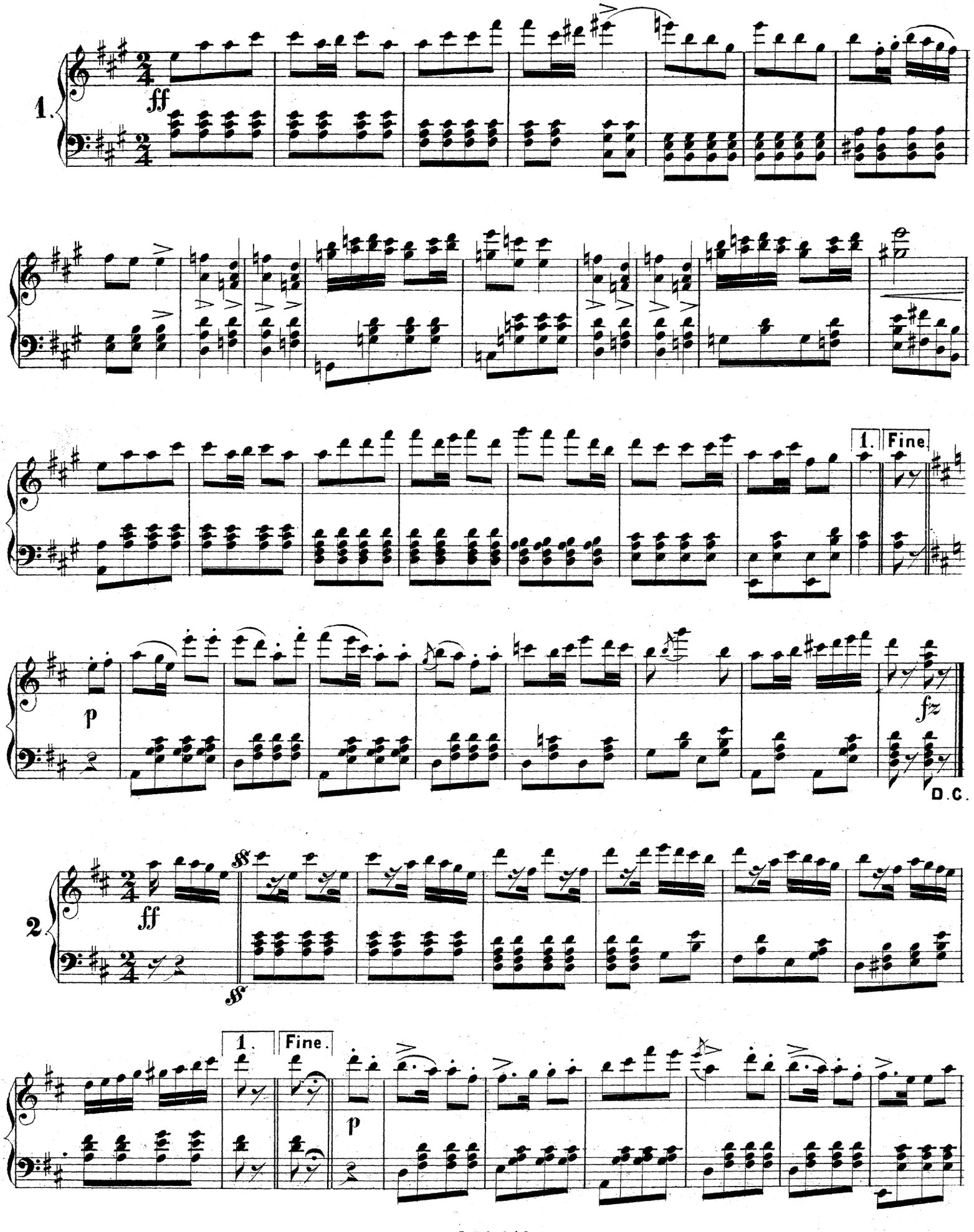

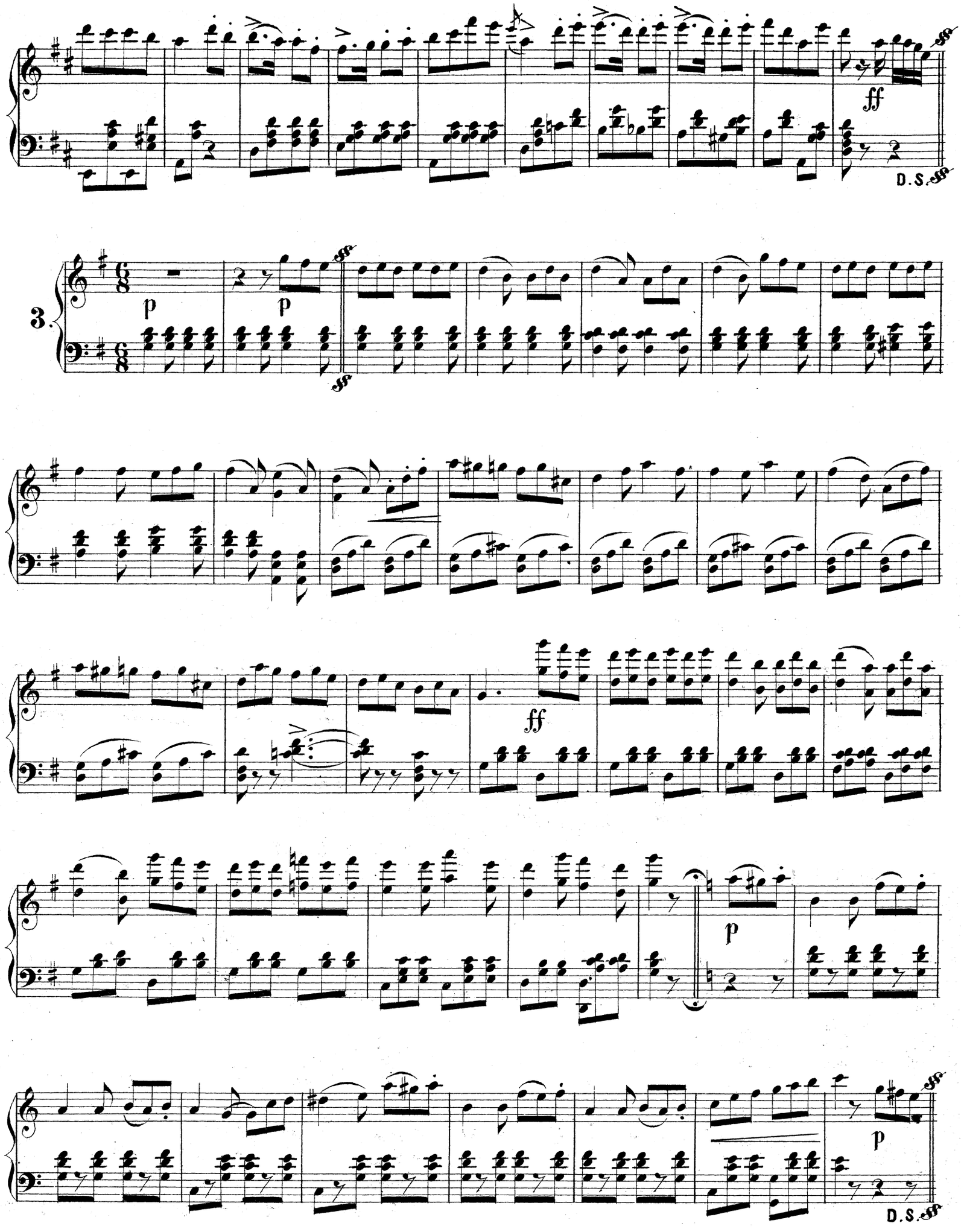
ff
D.S.
3.
p
p
ff
ff
p
p
D.S.

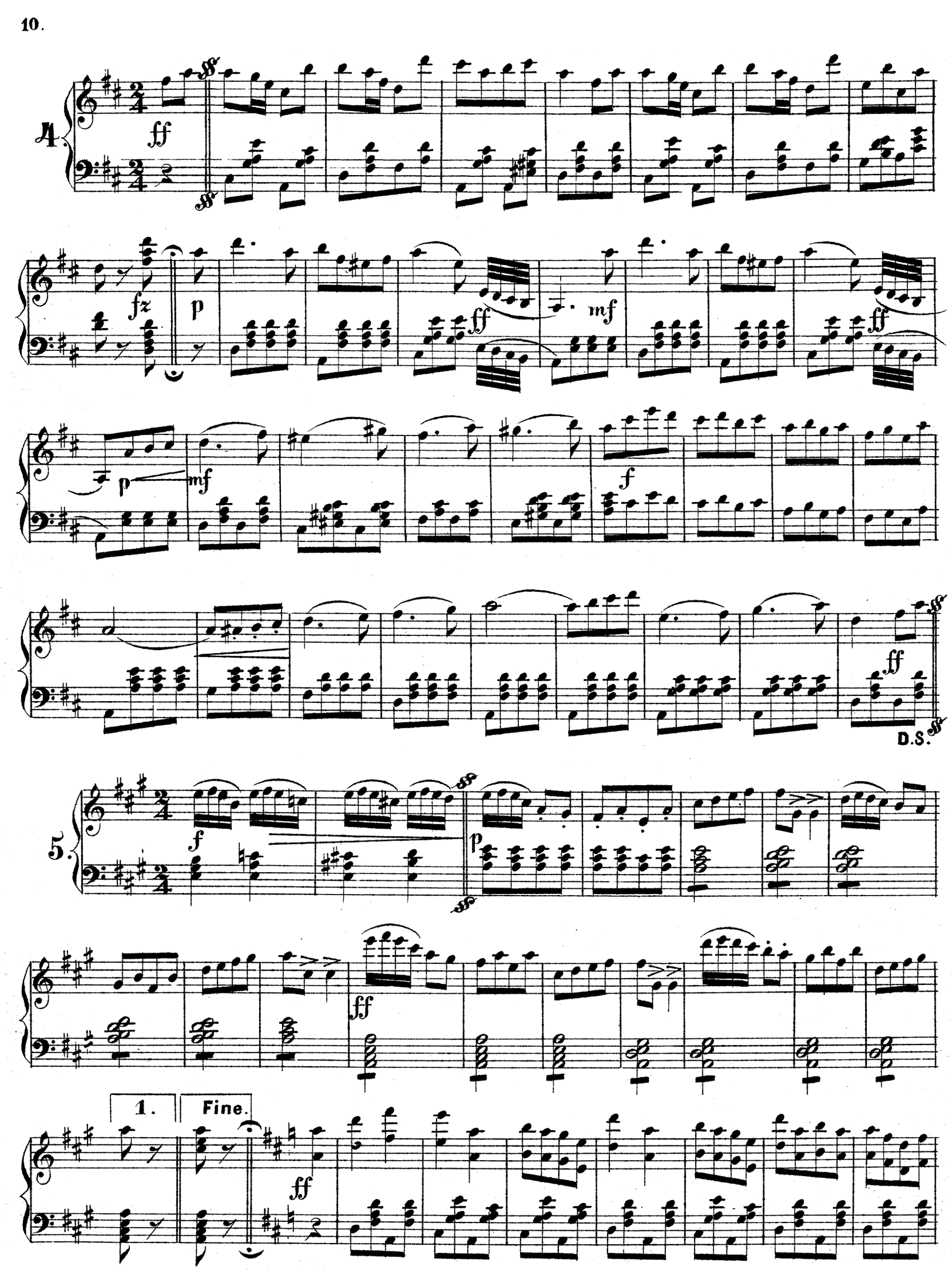
4.
ff
fz
p
ff
mf
ff
p
mf
f
ff
D.S.
5.
f
p
ff
1.
Fine.
ff

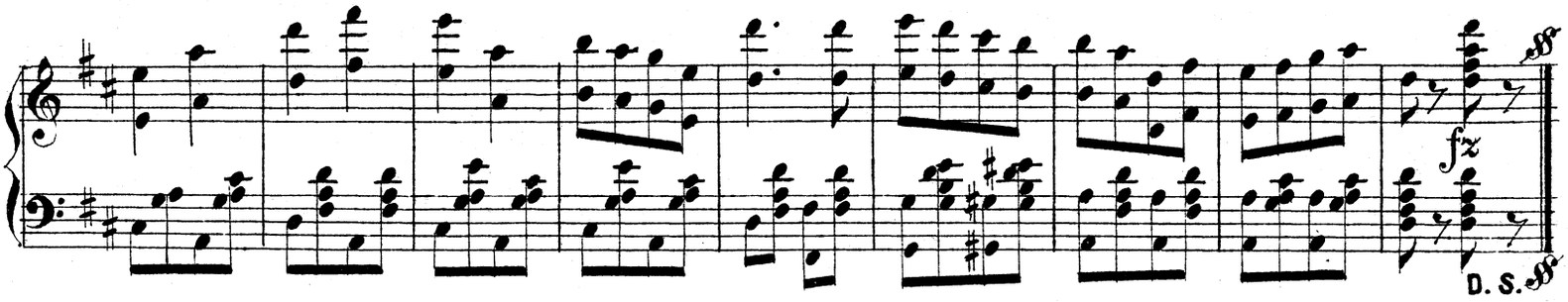

Välkomsthelsning.

WALTZ.

Ch. Achenbach.

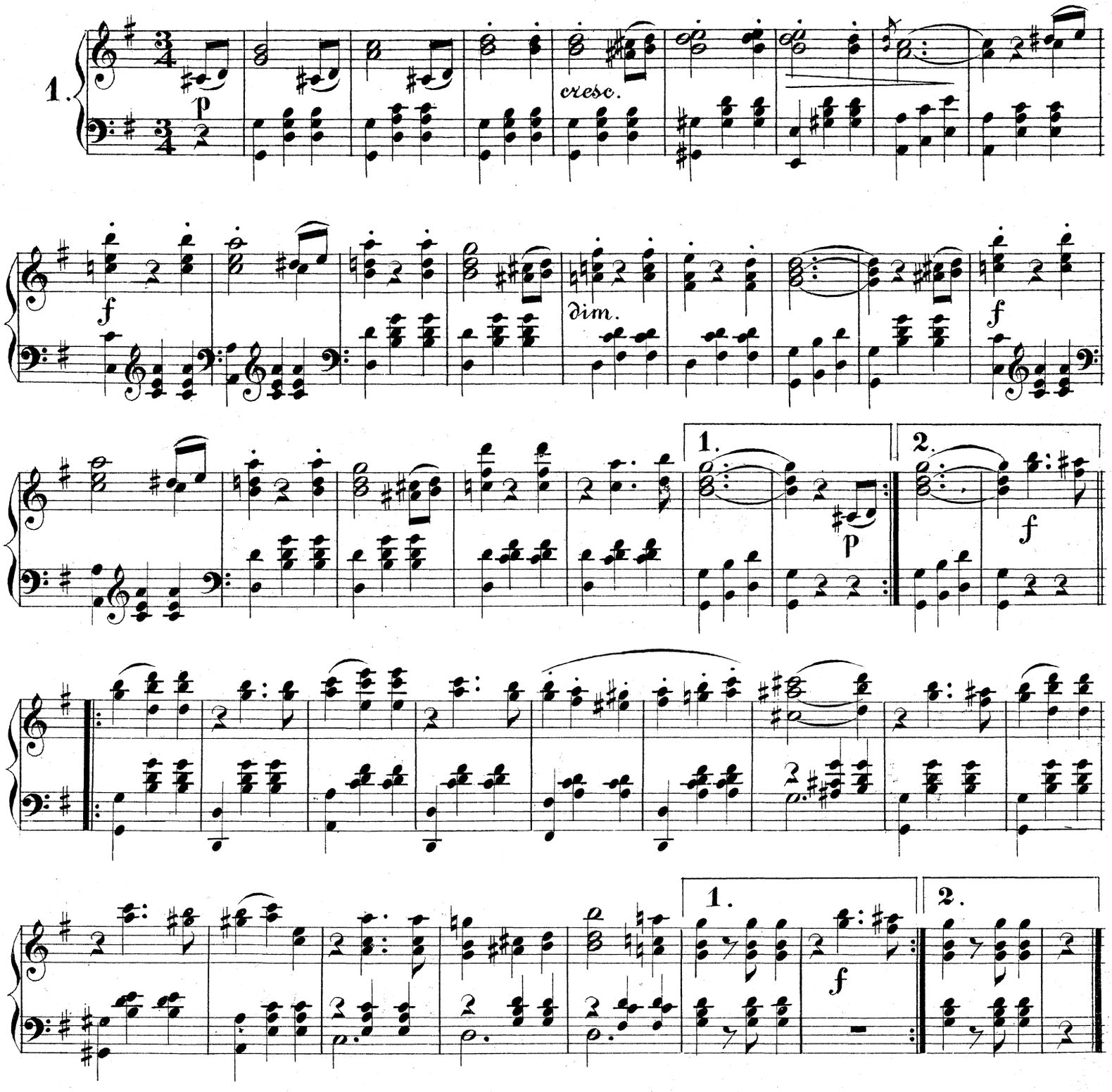

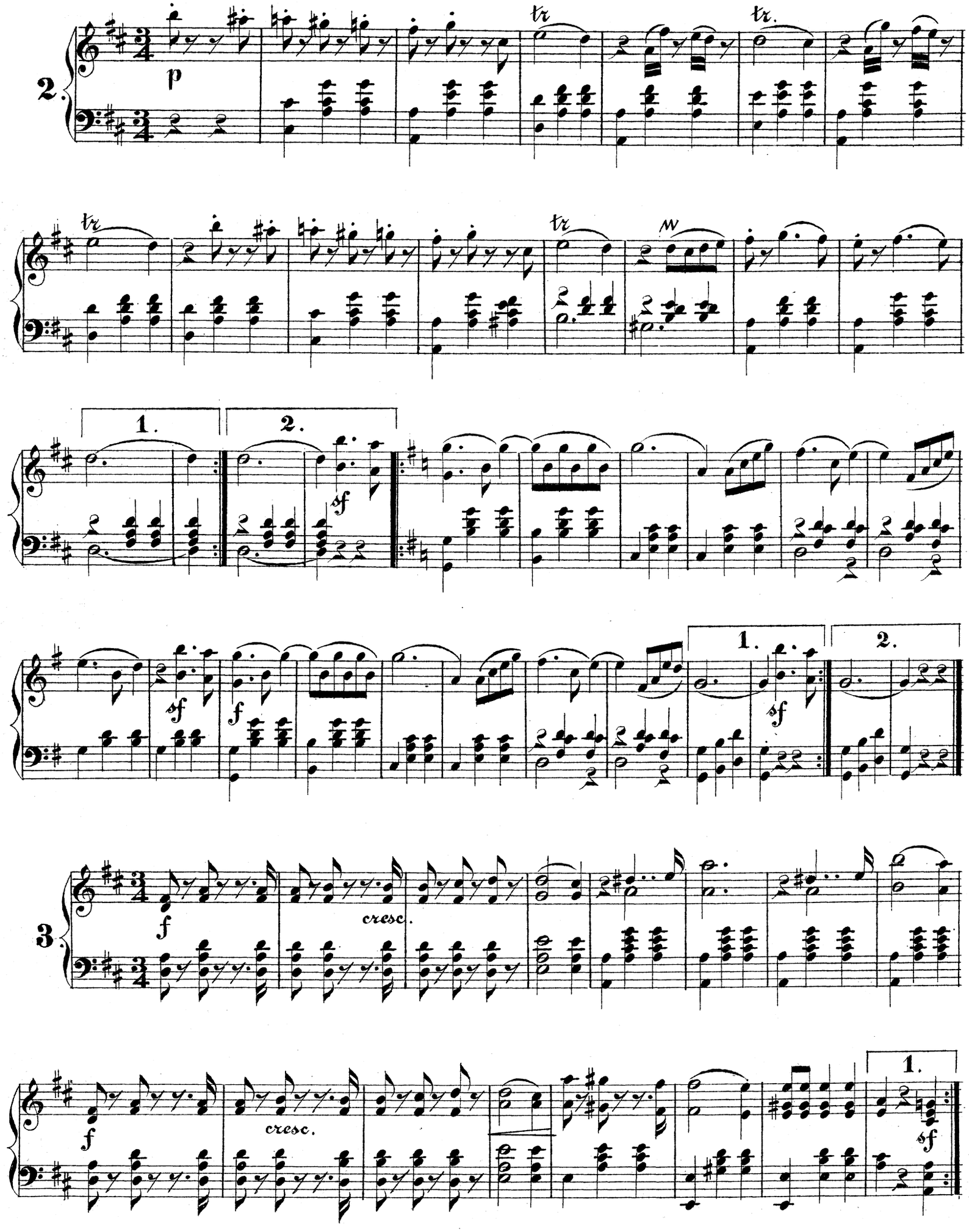
2.
p
tr
tr.
tr
tr
M
1.
2.
sf
sf
f
1.
sf
2.
3.
f
cresc.
f
cresc.
1.
sf

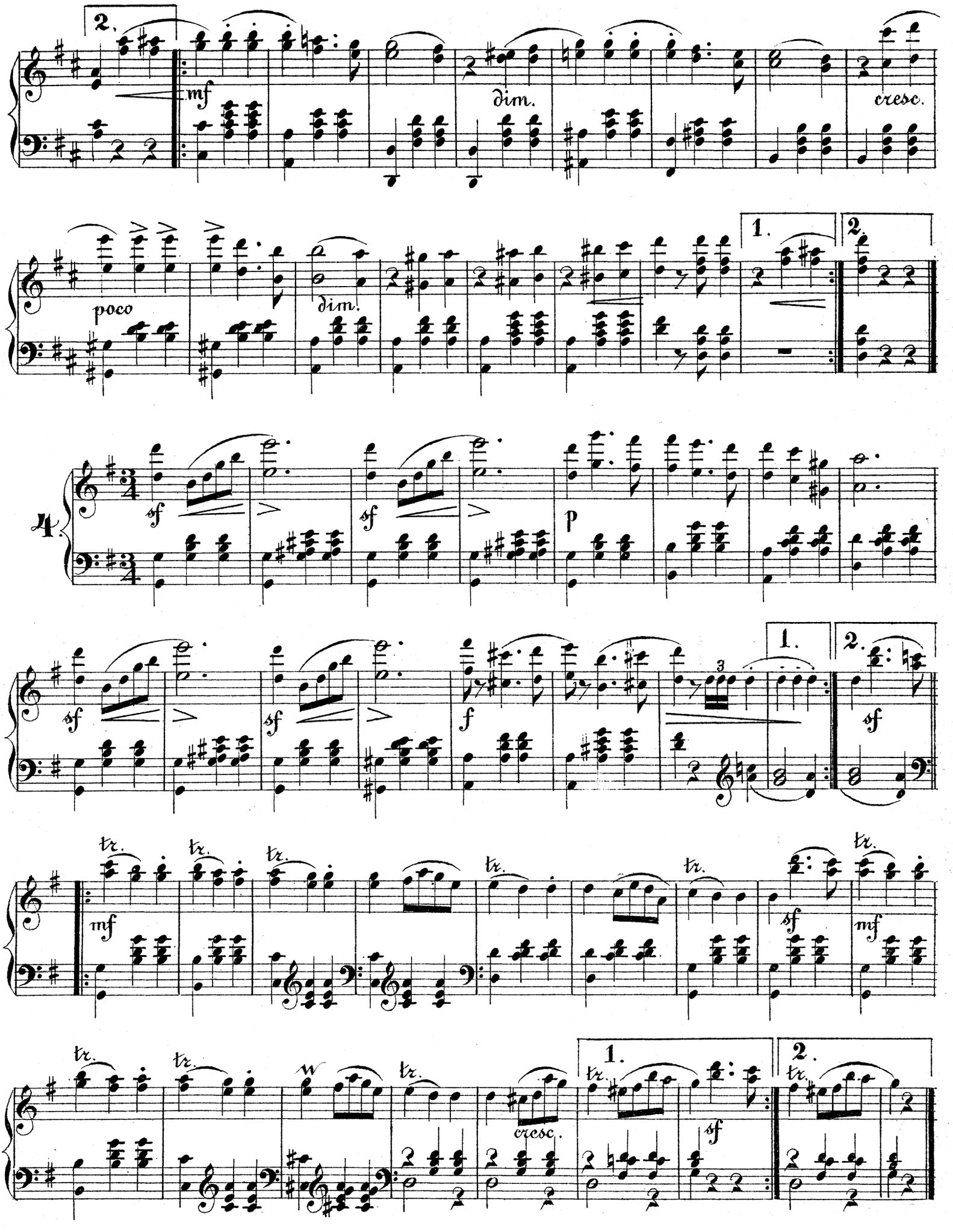
2.
mf
dim.
cresc.
poco
dim.
1.
2.
4.
sf
p
f
tr.
w

Rosenknoppen.

POLKA.

Fr. Roth.

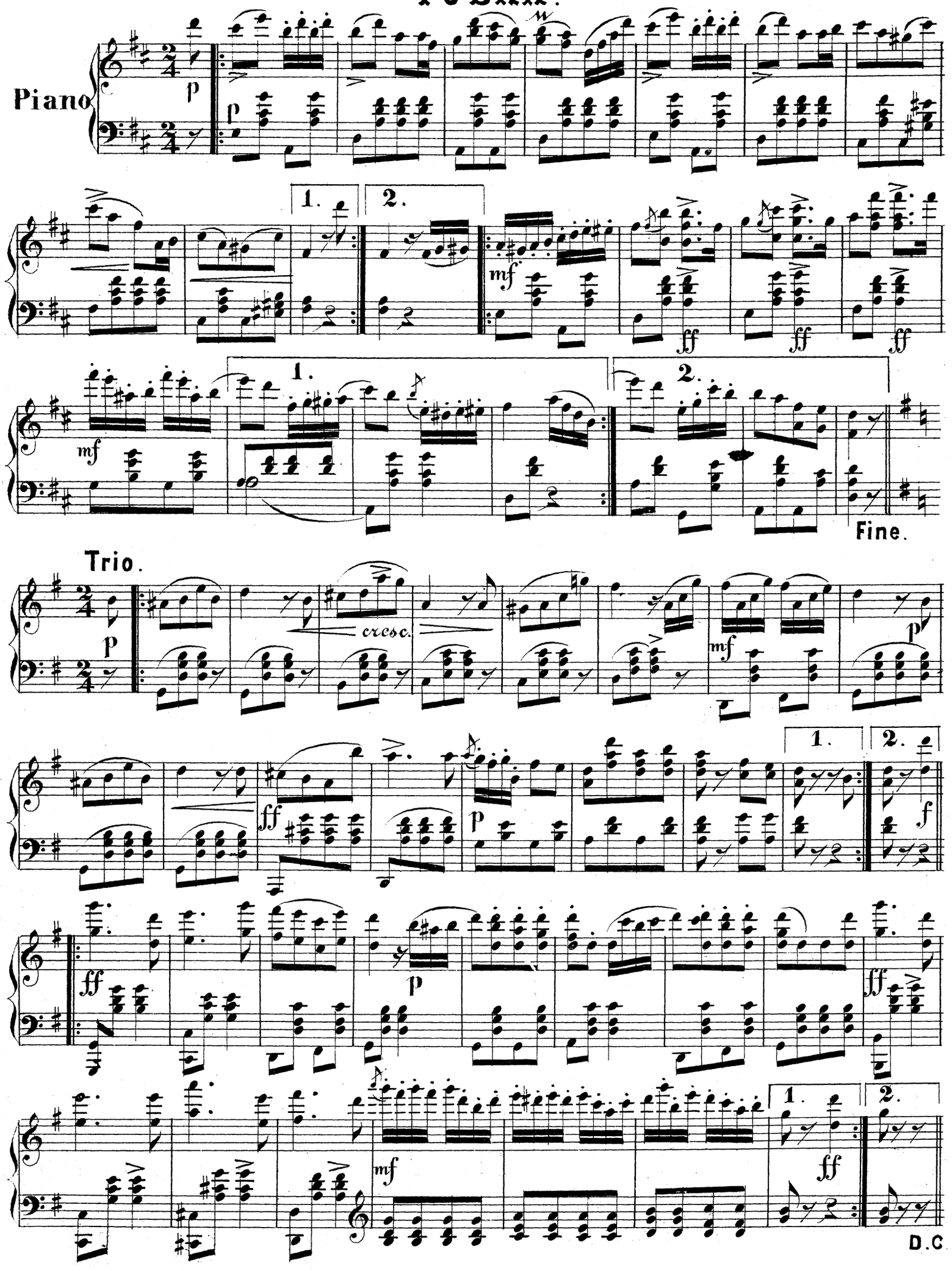

Hjerta mot Hjerta.

Polka-Mazurka.

Ed. Strauss.

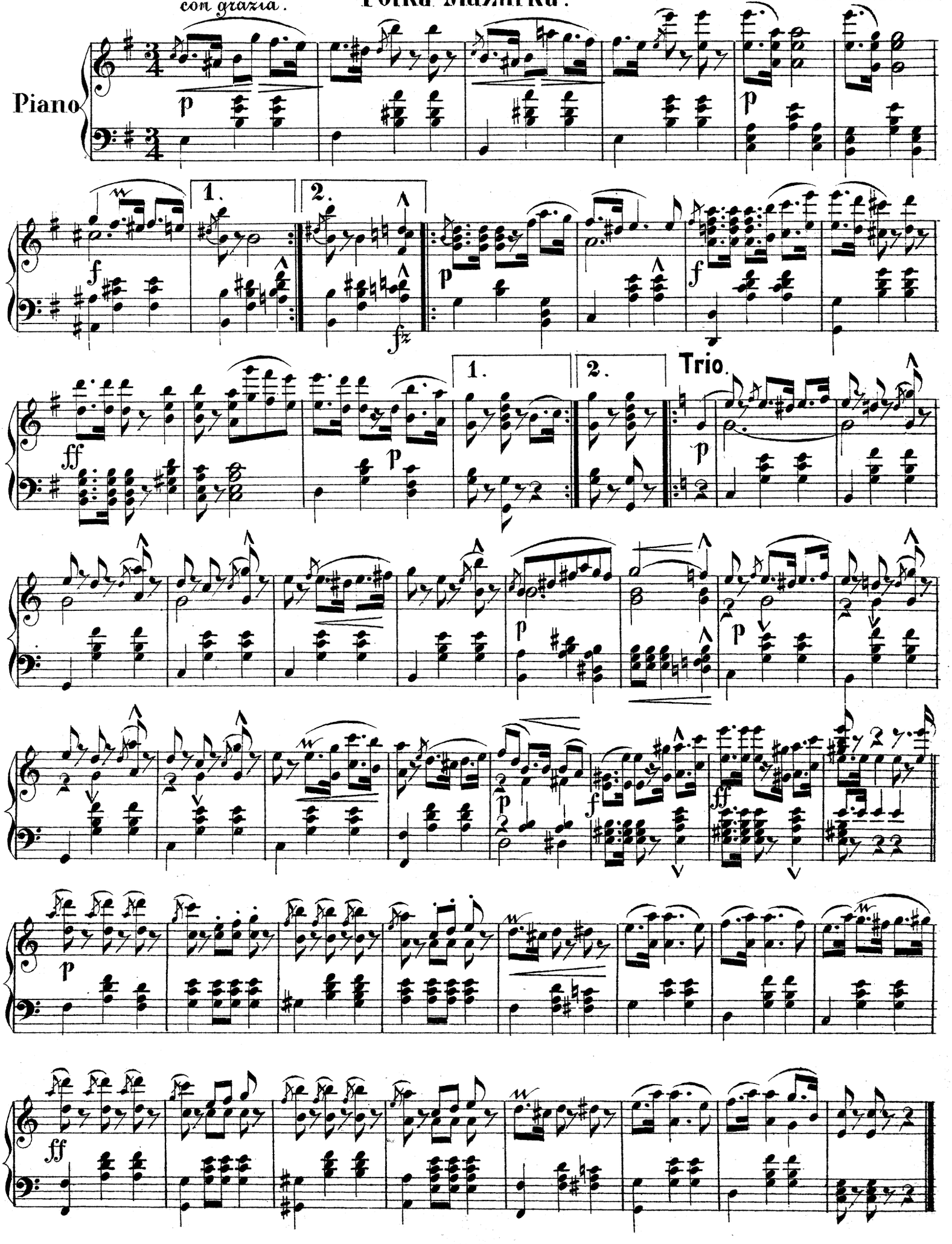

NY UPPLAGA

AF ALLMÄNT OMTYCKTA

KOMPOSITIONER FÖR PIANO.

Oberons Zauberhorn, af Oesten	Pris:	1:	50
Picciola eller Statsfångens Tröst, af Richards	»	1	Kr.
Minne från Tyrol, af Czersky	»	1	»
Smaragderna, Vals, af Hünten	»	1	»
Guldfisken, Fantasi-Mazurka, af Ketterer	»	1	»
Liljan i Dalen, Mazurka, af Sidney Smith	»	1	»
Poëme d'Amour, af Krug	»	1	»
Daggperlor, af Kuhe	»	1	»
Näktergalen, af Richards	»	1	»
Etude-Mazurka, af Talexy	»	1	»
En Morgon på Alperna, af Oesten	»	1	»
Sommarens sista Ros, af Hess	»	1	»
Drömmen efter Balen, af Lumbye	»	1	»
Högländarens Hemlängtan, af Chwatal	»	1	»
Pensée d'une jeune Fille, Mazurka, af Leybach	»	1	»
Die Spinnerin, af Satter	»	1	»
Husarenritt, af Spindler	»	1	»
Causerie d'Amour, af Satter	»	1	»
Heidelberg, Mazurka, af Sutter	»	1	»
Hjerter Ess, Fantasi, af Czersky	»	1	»
Majregn, Drill-Etude, af Dupont	»	1	»
La Fiammina, Mazurka, af Ascher	»	1	»
Tindrande Stjernor, Fantasi, af Oesten	»	1	»
Elfvornas Lek, Idyll, af Kafka	»	1	»
Alprosen, Melodi, af Blumenthal	»	1	»
Mozart, Andante, af Bendel	»	1	»
Souviens-toi, Mélodie, af Ganz	»	1	»

"Lilla Blomma, du är ju Henne kär", Transcription, af Czersky	Pris:	1	Kr.
Irrblosset, Scherzo, af Kuhe	»	1	»
Ave-Maria-Klockan	»	1	»
Frühlings Erwachen, af Bach	»	75	öre
Hemlängtan, Melodi, af Jungmann	»	75	»
Lied ohne Worte, af Spindler	»	75	»
Scena del Miserere ur Op. Trubaduren, af Verdi	»	75	»
La Prière exaucée, af Badarwekzsa	»	75	»
La Zingarilla	»	75	»
En ung Flickas Dröm, af Bohm	»	75	»
L'Absence, Romance sans Paroles, af van Tal	»	75	»
Impromptu, af Nagel	»	75	»
Den Landsflyktigas Tårar, Rêverie, af Hertiginnan af Orleans	»	75	»
Hemlandstoner, af Gung'l	»	75	»
Minne från Rom, Serenad, af Paladilhe	»	75	»
Vårblomman, Fantasi, af Egghard	»	50	»
Min första Kärlek, Ungdomsminne, af Wallerstein	»	50	»
Tron, Hoppet och Kärleken, Afskedstankar, af Beethoven	»	50	»
Simplette, Mélodie, af Favarger	»	50	»
Alpblommor från Tyrol och Schweiz:			
N:o 1. Vallflickans Längtan, af Lege	»	50	»
» 2. Tyrolarens Afsked från Hemmet	»	50	»
» 3. En Solnedgång på Alperna, af Harmston	»	50	»
» 4. Den hvita Alprosen, af Behr	»	50	»

STOCKHOLM, ELKAN & SCHILDKNECHT.
Fredsgatan N:o 17.